

SCROLL DOWN TO FIND YOUR ASSIGNED BUS STOP INFORMATION AND MAPS

NORTH COUNTY BUS STOP – North County Faire

The 2017 LEAD Conference experience will begin when an adult drops you off to ride the bus to LEAD at the time and location listed below. Please make sure that an adult brings you to this bus stop location on time on Saturday morning and that an adult is at the same location on Sunday at the time listed below to pick you up and take you home.

DROP OFF AND PICK UP LOCATION: Park and Ride at North County Fair - 272 E Via Rancho Pkwy Escondido 92025. North Portion of lot near SEARS along Beethoven Dr.

<https://goo.gl/maps/i1LycQiCdju>

BUS DEPARTURE TIME: Saturday October 14 at 8:00 a.m. (plan to arrive at 7:45 a.m. so you have time to check in and load onto the bus)

PICK UP TIME: Sunday October 15 at 4:30 p.m.

If you have any questions please let me know.

Jessica Long
LEAD Registrar
Cell Phone: 858-344-1774
Email: LEAD5340@gmail.com

[See next page for Map](#)

PARK AND RIDE NORTH COUNTY FAIRE

Park and Ride North County Fair -
272 E Via Rancho Pkwy Escondido 92025



E. Via Rancho Parkway

Beethoven Dr.

BUS STOP



MID COUNTY COASTAL BUS STOP – North County Coastal

The 2017 LEAD Conference experience will begin when an adult drops you off to ride the bus to LEAD at the time and location listed below. Please make sure that an adult brings you to this bus stop location on time on Saturday morning and that an adult is at the same location on Sunday at the time listed below to pick you up and take you home.

DROP OFF AND PICK UP LOCATION: Park and Ride – 710 La Costa Ave., 92024 The park and ride at the 5 and La Costa Ave. To the east of I5 and on the north side of La Costa.

<https://goo.gl/maps/y9r9ziGdSMB2>

BUS DEPARTURE TIME: Saturday October 14 at 8:00 a.m. (plan to arrive at 7:45 a.m. so you have time to check in and load onto the bus)

PICK UP TIME: Sunday October 15 at 4:30 p.m.

If you have any questions please let me know.

Jessica Long
LEAD Registrar
Cell Phone: 858-344-1774
Email: LEAD5340@gmail.com

[See next page for Map](#)

PARK AND RIDE LA COSTA AVE

Park and Ride La Costa Ave -
710 La Costa Ave, La Costa 92024



La Costa Ave

Park and Ride La Costa Ave

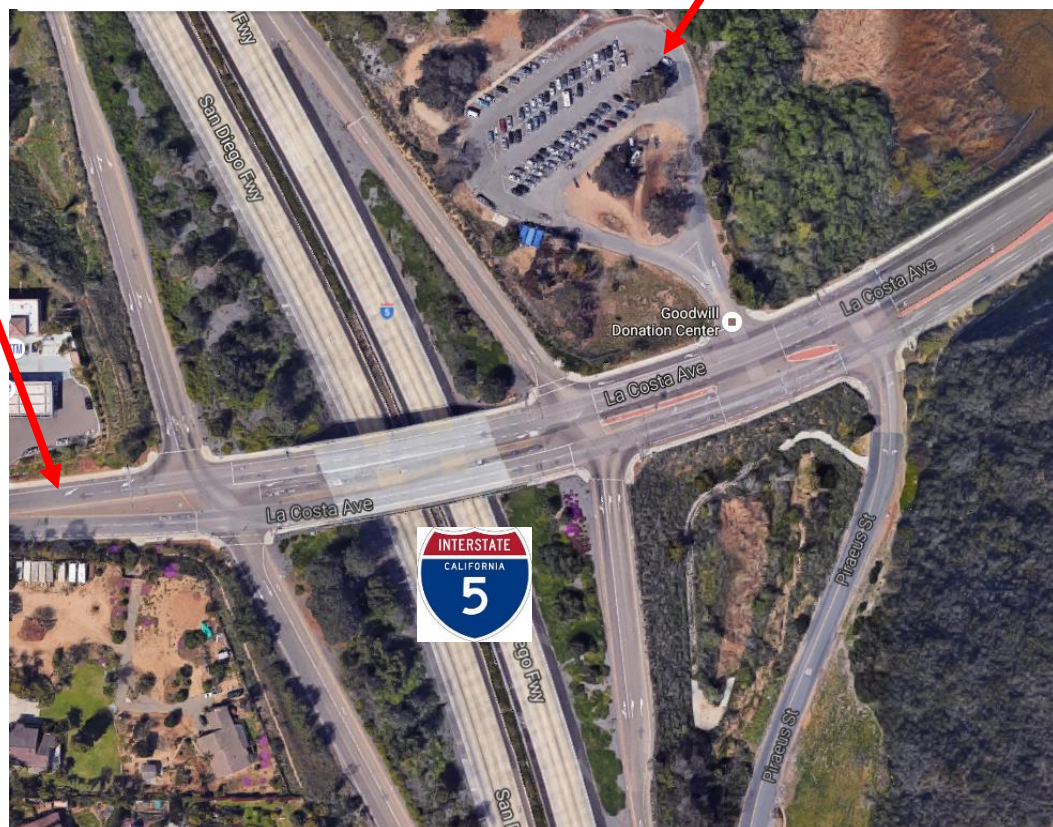

SOUTH COUNTY BUS STOP A – Wal-Mart Clairmont Mesa

The 2017 LEAD Conference experience will begin when an adult drops you off to ride the bus to LEAD at the time and location listed below. Please make sure that an adult brings you to this bus stop location on time on Saturday morning and that an adult is at the same location on Sunday at the time listed below to pick you up and take you home.

DROP OFF AND PICK UP LOCATION: Wal-Mart Parking Lot – 4840 Shawline St., San Diego 92111. From the 805, 163, or 15 Exit Clairmont Mesa Blvd. Wal-Mart is behind the Boomers, LA Fitness and Soup Plantation. It is in the shopping center next to the Food 4 Less.

<https://goo.gl/maps/4ki4B7GMPDA2>

BUS DEPARTURE TIME: Saturday October 14 at 8:00 a.m. (plan to arrive at 7:45 a.m. so you have time to check in and load onto the bus)

PICK UP TIME: Sunday October 15 at 4:15 p.m.

If you have any questions please let me know.

Jessica Long
LEAD Registrar
Cell Phone: 858-344-1774
Email: LEAD5340@gmail.com

See next page for Map

WALMART
CLAIRMONT
MESA

Walmart

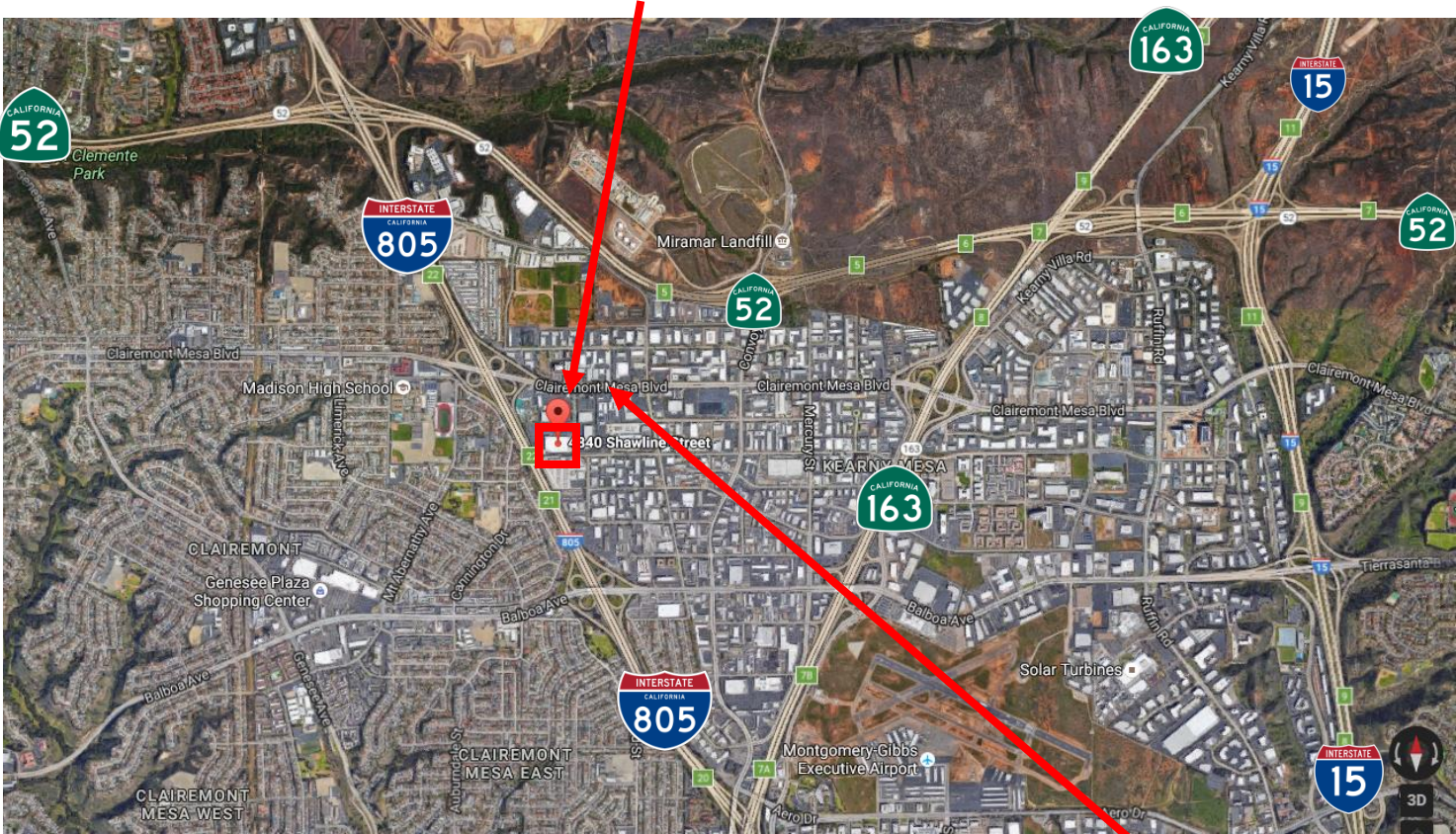

Claremont Mesa



Shawline

Walmart

SOUTH COUNTY BUS STOP B – Park and Ride National City 805 and 54

The 2017 LEAD Conference experience will begin when an adult drops you off to ride the bus to LEAD at the time and location listed below. Please make sure that an adult brings you to this bus stop location on time on Saturday morning and that an adult is at the same location on Sunday at the time listed below to pick you up and take you home.

DROP OFF AND PICK UP LOCATION:

Park and Ride – 2300 Sweetwater Road, 91950. The park and ride has easy access off of the 805 by exiting at Sweetwater Rd. If you take the 54 you will need to exit on Highland or Reo Dr. The Park and Ride is north of the 54 and east of the 805.

<https://goo.gl/maps/pDsJuth3CdN2>

BUS DEPARTURE TIME: Saturday October 14 at 8:00 a.m. (plan to arrive at 7:45 a.m. so you have time to check in and load onto the bus)

PICK UP TIME: Sunday October 15 at 4:15 p.m.

If you have any questions please let me know.

Jessica Long
LEAD Registrar
Cell Phone: 858-344-1774
Email: LEAD5340@gmail.com

See next page for Map

PARK AND RIDE NATIONAL CITY I-805 & 54

Park and Ride -
2300 Sweetwater Road, 91950

Plaza Bonita Mall.



Highland

Sweetwater Rd.

Reo Dr.

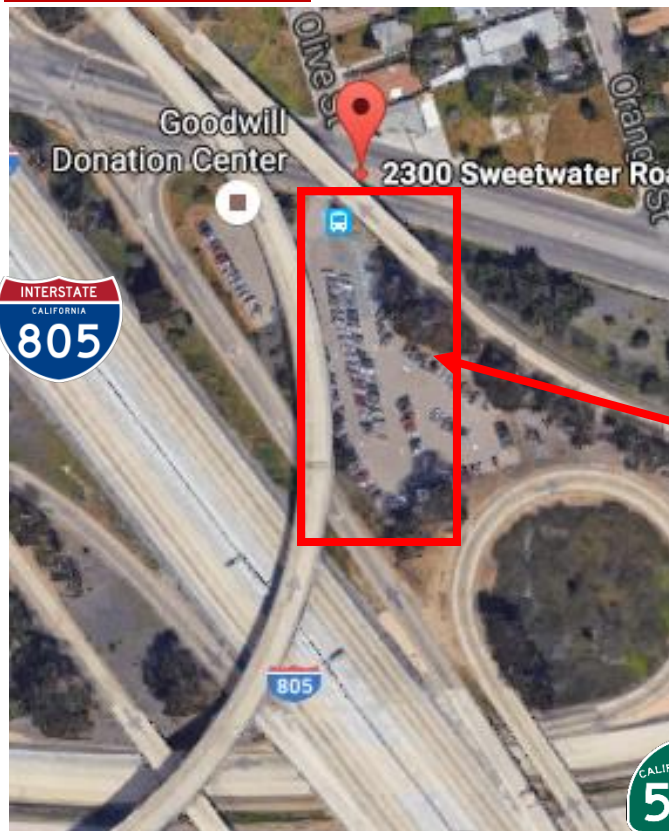

Park and Ride -
2300 Sweetwater Road, 91950